

200504101422

00052-083

MIRASOL PARCEL TWENTY-ONE

PART OF MIRASOL P.C.D.
BEING IN SECTION 03, TOWNSHIP 42 SOUTH, RANGE 42 EAST,
CITY OF PALM BEACH GARDENS,
PALM BEACH COUNTY, FLORIDA
SHEET 1 OF 4

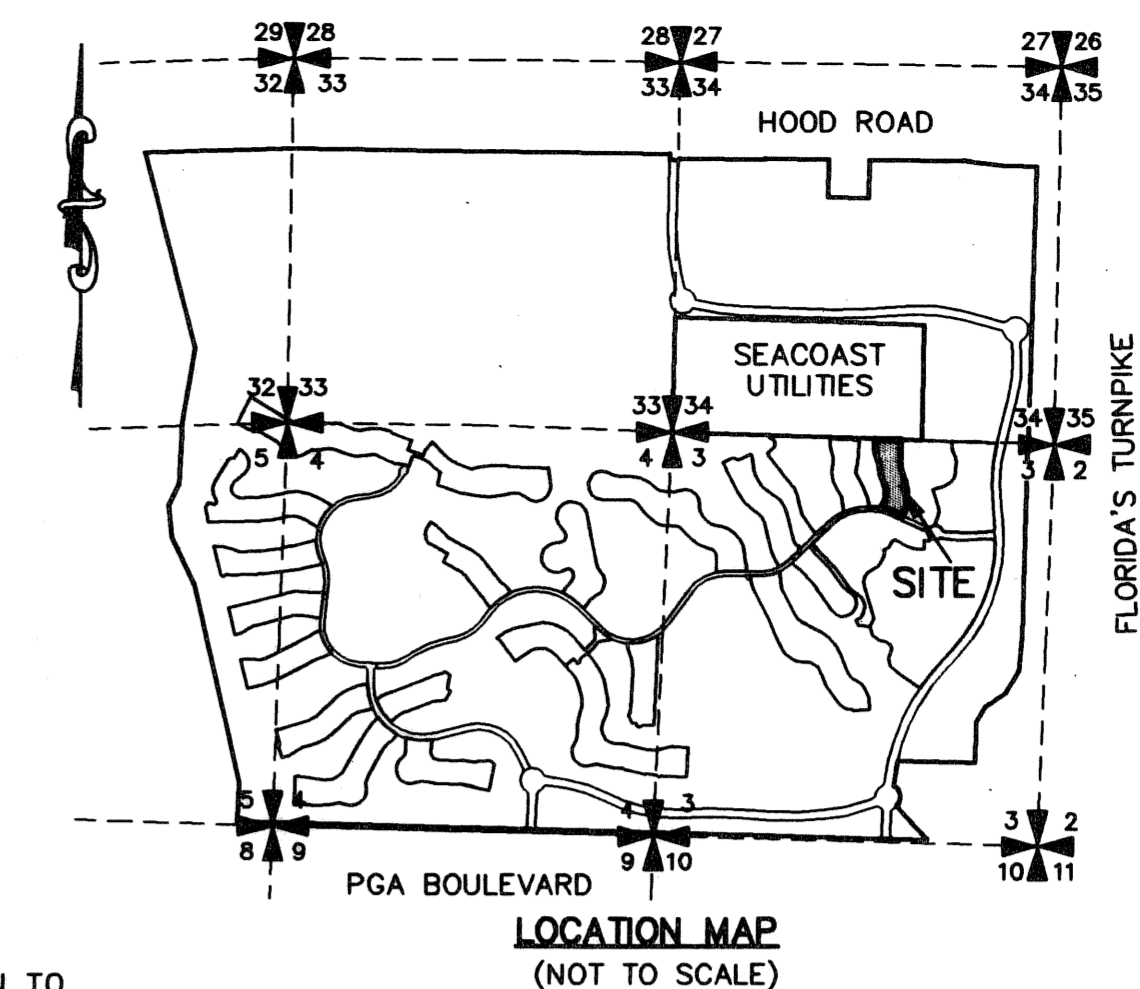

119
STATE OF FLORIDA
COUNTY OF PALM BEACH
THIS PLAT WAS FILED FOR
RECORD
THIS 21 DAY OF July
AD. 2005 AND DULY RECORDED
IN PLAT BOOK 105 ON PAGES
119 THROUGH 122
SHARON R. BOCK,
CLERK & COMPTROLLER
BY: [Signature], D.C.
CITY OF PALM BEACH SEAL

DEDICATION

KNOW ALL MEN BY THESE PRESENTS THAT TAYLOR WOODROW COMMUNITIES AT MIRASOL, LTD., A FLORIDA LIMITED PARTNERSHIP, LICENSED TO DO BUSINESS IN FLORIDA, OWNER OF THE LAND SHOWN HEREON, BEING IN SECTION 03, TOWNSHIP 42 SOUTH, RANGE 42 EAST, CITY OF PALM BEACH GARDENS, PALM BEACH COUNTY, FLORIDA AND BEING PART OF MIRASOL P.C.D., AND SHOWN HEREON AS "MIRASOL PARCEL TWENTY - ONE", BEING MORE PARTICULARLY DESCRIBED AS FOLLOWS:

A PARCEL OF LAND SITUATE IN SECTION 03, TOWNSHIP 42 SOUTH, RANGE 42 EAST, PALM BEACH COUNTY, FLORIDA, BEING MORE PARTICULARLY DESCRIBED AS FOLLOWS:

BEGINNING AT THE SOUTHWEST CORNER OF MIRASOL PARCEL TWENTY, ACCORDING TO THE PLAT THEREOF, AS RECORDED IN PLAT BOOK 92, PAGES 70 THROUGH 73, INCLUSIVE, OF THE PUBLIC RECORDS OF PALM BEACH COUNTY, FLORIDA, SAID POINT BEING ON THE NORTH RIGHT-OF-WAY LINE OF MIRASOL WAY, TRACT A, MIRASOL PLAT FOUR, ACCORDING TO THE PLAT THEREOF, AS RECORDED IN PLAT BOOK 94, PAGES 149 THROUGH 153, INCLUSIVE, OF SAID PUBLIC RECORDS OF PALM BEACH COUNTY; THENCE ALONG SAID NORTH RIGHT-OF-WAY LINE, NORTH 65°22'03" WEST, A DISTANCE OF 138.62 FEET TO THE POINT OF CURVATURE OF A CURVE CONCAVE TO THE SOUTH HAVING A RADIUS OF 830.00 FEET; THENCE NORTHWESTERLY ALONG THE ARC OF SAID CURVE THROUGH A CENTRAL ANGLE OF 13°12'57", AN ARC DISTANCE OF 191.45 FEET; THENCE DEPARTING SAID NORTH RIGHT-OF-WAY LINE, NORTH 28°41'40" EAST, A DISTANCE OF 79.00 FEET TO THE POINT OF CURVATURE OF A CURVE CONCAVE TO THE WEST HAVING A RADIUS OF 250.00 FEET; THENCE NORTHERLY ALONG THE ARC OF SAID CURVE THROUGH A CENTRAL ANGLE OF 47°31'23", AN ARC DISTANCE OF 207.36 FEET TO THE POINT OF TANGENCY; THENCE NORTH 18°49'43" WEST, A DISTANCE OF 185.87 FEET TO THE POINT OF CURVATURE OF A CURVE CONCAVE TO THE EAST HAVING A RADIUS OF 522.50 FEET; THENCE NORTHERLY ALONG THE ARC OF SAID CURVE THROUGH A CENTRAL ANGLE OF 18°59'56", AN ARC DISTANCE OF 173.26 FEET TO THE POINT OF REVERSE CURVATURE OF A CURVE CONCAVE TO THE WEST HAVING A RADIUS OF 250.00 FEET; THENCE NORTHERLY ALONG THE ARC OF SAID CURVE THROUGH A CENTRAL ANGLE OF 31°50'12", AN ARC DISTANCE OF 138.91 FEET TO THE POINT OF REVERSE CURVATURE OF A CURVE CONCAVE TO THE EAST HAVING A RADIUS OF 156.00 FEET; THENCE NORTHERLY ALONG THE ARC OF SAID CURVE THROUGH A CENTRAL ANGLE OF 33°28'01", AN ARC DISTANCE OF 91.12 FEET TO THE POINT OF TANGENCY; THENCE NORTH 01°48'02" EAST, A DISTANCE OF 100.35 FEET TO A POINT ON THE SOUTH LINE OF TRACT E, MIRASOL PARCEL TWENTY THREE, ACCORDING TO THE PLAT THEREOF, AS RECORDED IN PLAT BOOK 100, PAGES 1 THROUGH 6; INCLUSIVE, OF THE PUBLIC RECORDS OF PALM BEACH COUNTY, FLORIDA; THENCE ALONG SAID SOUTH LINE SOUTH 88°10'53" EAST, A DISTANCE OF 362.00 FEET TO INTERSECT THE WEST LINE OF THE AFOREMENTIONED MIRASOL PARCEL TWENTY; THENCE ALONG SAID WEST LINE SOUTH 01°48'02" WEST, A DISTANCE OF 302.15 FEET TO THE POINT OF CURVATURE OF A CURVE CONCAVE TO THE EAST HAVING A RADIUS OF 227.50 FEET; THENCE SOUTHERLY ALONG THE ARC OF SAID CURVE THROUGH A CENTRAL ANGLE OF 20°37'45", AN ARC DISTANCE OF 81.91 FEET TO THE POINT OF TANGENCY; THENCE SOUTH 18°49'43" EAST, A DISTANCE OF 192.31 FEET TO THE POINT OF CURVATURE OF A CURVE CONCAVE TO THE WEST, HAVING A RADIUS OF 572.50 FEET; THENCE SOUTHERLY ALONG THE ARC OF SAID CURVE THROUGH A CENTRAL ANGLE OF 29°36'45", AN ARC DISTANCE OF 295.89 FEET TO THE POINT OF REVERSE CURVATURE OF A CURVE CONCAVE TO THE EAST, HAVING A RADIUS OF 200.00 FEET; THENCE SOUTHERLY ALONG THE ARC OF SAID CURVE THROUGH A CENTRAL ANGLE OF 08°27'42", AN ARC DISTANCE OF 29.54 FEET TO THE POINT OF REVERSE CURVATURE OF A CURVE CONCAVE TO THE WEST HAVING A RADIUS OF 250.00 FEET; THENCE SOUTHERLY ALONG THE ARC OF SAID CURVE THROUGH A CENTRAL ANGLE OF 19°09'41", AN ARC DISTANCE OF 83.61 FEET TO THE POINT OF TANGENCY; THENCE SOUTH 21°29'01" WEST, A DISTANCE OF 78.87 FEET TO THE POINT OF BEGINNING.

CONTAINING 314,415.46 SQUARE FEET OR 7.22 ACRES, MORE OR LESS.
HAVE CAUSED THE SAME TO BE SURVEYED AND PLATTED AS SHOWN HEREON AND DO HEREBY DEDICATE AS FOLLOWS:

- 1. TRACT A, AS SHOWN HEREON, IS HEREBY DEDICATED TO MAGDALENA AT MIRASOL PROPERTY OWNERS ASSOCIATION, INC., A FLORIDA CORPORATION, NOT FOR PROFIT, ITS SUCCESSORS AND ASSIGNS, FOR PRIVATE STREET, DRAINAGE, UTILITY AND OTHER PURPOSES NOT INCONSISTENT WITH THIS DEDICATION AND IS THE PERPETUAL MAINTENANCE OBLIGATION OF SAID ASSOCIATION, ITS SUCCESSORS AND ASSIGNS, WITHOUT RECOURSE TO THE CITY OF PALM BEACH GARDENS AND WITHOUT RECOURSE TO NORTHERN PALM BEACH COUNTY IMPROVEMENT DISTRICT.
- 2. TRACTS B AND C, AS SHOWN HEREON, ARE HEREBY DEDICATED TO MAGDALENA AT MIRASOL PROPERTY OWNERS ASSOCIATION, INC., A FLORIDA CORPORATION, NOT FOR PROFIT, ITS SUCCESSORS AND ASSIGNS, FOR OPEN SPACE, LANDSCAPING AND SIGNAGE PURPOSES AND ARE THE PERPETUAL MAINTENANCE OBLIGATION OF SAID ASSOCIATION, ITS SUCCESSORS AND ASSIGNS, WITHOUT RECOURSE TO THE CITY OF PALM BEACH GARDENS.
- 3. TRACT D, AS SHOWN HEREON, IS HEREBY DEDICATED TO THE MIRASOL MASTER MAINTENANCE ASSOCIATION, INC., ITS SUCCESSORS AND ASSIGNS, FOR OPEN SPACE AND LANDSCAPE PURPOSES AND IS THE PERPETUAL MAINTENANCE OBLIGATION OF SAID ASSOCIATION, ITS SUCCESSORS AND ASSIGNS, WITHOUT RECOURSE TO THE CITY OF PALM BEACH GARDENS.

- 4. THE UTILITY EASEMENTS (UE), AS SHOWN HEREON, ARE HEREBY DEDICATED IN PERPETUITY FOR THE CONSTRUCTION AND MAINTENANCE OF PUBLIC UTILITY FACILITIES, INCLUDING CABLE TELEVISION SYSTEMS. THE INSTALLATION OF CABLE TELEVISION SYSTEMS SHALL NOT INTERFERE WITH THE CONSTRUCTION AND MAINTENANCE OF OTHER PUBLIC UTILITIES.
- 5. THE WATER LINE EASEMENT (WLE), AS SHOWN HEREON, IS HEREBY DEDICATED TO SEACOAST UTILITY AUTHORITY, ITS SUCCESSORS AND ASSIGNS, FOR INSTALLATION, OPERATION AND MAINTENANCE OF WATER FACILITIES SAID LANDS ENCUMBERED BY SAID EASEMENT BEING THE PERPETUAL MAINTENANCE OBLIGATION OF THE OWNER OR OWNERS OF THE FEE SIMPLE INTEREST IN SAID LANDS, THEIR SUCCESSORS AND ASSIGNS.
- 6. A NON-EXCLUSIVE EASEMENT FOR INGRESS AND EGRESS OVER TRACT A IS HEREBY DEDICATED TO SEACOAST UTILITY AUTHORITY, ITS SUCCESSORS AND ASSIGNS, FOR ACCESS PURPOSES ONLY, SAID LAND BEING THE PERPETUAL MAINTENANCE OBLIGATION OF MAGDALENA AT MIRASOL PROPERTY OWNERS ASSOCIATION, INC., A FLORIDA CORPORATION, NOT FOR PROFIT, ITS SUCCESSORS AND ASSIGNS. A NON-EXCLUSIVE EASEMENT ON, OVER AND UNDER STREET TRACT A IS HEREBY DEDICATED TO SEACOAST UTILITY AUTHORITY, ITS SUCCESSORS AND ASSIGNS, FOR INSTALLATION, OPERATION AND MAINTENANCE OF WATER AND SEWER FACILITIES, AND NO ABOVE GROUND UTILITIES OR APPURTENANCES THERETO ARE TO BE CONSTRUCTED THAT WOULD OBSTRUCT OR PREVENT ACCESS OVER TRACT A.
- 7. AN INGRESS-EGRESS EASEMENT (IEE) OVER ALL OF TRACT A AND THE DRAINAGE EASEMENT, AS SHOWN HEREON, ARE HEREBY DEDICATED IN PERPETUITY ON A NON-EXCLUSIVE BASIS TO THE NORTHERN PALM BEACH COUNTY IMPROVEMENT DISTRICT (NPBCID), INCLUDING ITS STAFF AND AUTHORIZED CONSULTANTS, CONTRACTORS AND AGENTS, FOR PEDESTRIAN, VEHICULAR AND EQUIPMENT INGRESS AND EGRESS TO AND FROM NPBCID WATER MANAGEMENT FACILITIES, LANDS AND EASEMENTS FOR WATER MANAGEMENT PURPOSES.
- 8. AN INGRESS-EGRESS EASEMENT (IEE) OVER ALL OF TRACT A, AS SHOWN HEREON, IS HEREBY DEDICATED IN PERPETUITY ON A NON-EXCLUSIVE BASIS TO MIRASOL MASTER MAINTENANCE ASSOCIATION, INC., A FLORIDA CORPORATION, NOT FOR PROFIT, ITS SUCCESSORS AND ASSIGNS, FOR PEDESTRIAN, VEHICULAR AND EQUIPMENT INGRESS AND EGRESS.
- 9. AN INGRESS-EGRESS EASEMENT (IEE) OVER ALL OF TRACT A, AS SHOWN HEREON, IS HEREBY DEDICATED IN PERPETUITY ON A NON-EXCLUSIVE BASIS TO COUNTRY CLUB AT MIRASOL COMMUNITY ASSOCIATION, INC., A FLORIDA CORPORATION, NOT FOR PROFIT, ITS SUCCESSORS AND ASSIGNS, FOR PEDESTRIAN, VEHICULAR AND EQUIPMENT INGRESS AND EGRESS.
- 10. THE PEDESTRIAN ACCESS EASEMENT (PAE), AS SHOWN HEREON, IS HEREBY DEDICATED TO MAGDALENA AT MIRASOL PROPERTY OWNERS ASSOCIATION, INC., A FLORIDA CORPORATION, NOT FOR PROFIT, ITS SUCCESSORS AND ASSIGNS, FOR PEDESTRIAN ACCESS PURPOSES AND IS THE PERPETUAL MAINTENANCE OBLIGATION OF SAID ASSOCIATION, ITS SUCCESSORS AND ASSIGNS, WITHOUT RECOURSE TO THE CITY OF PALM BEACH GARDENS.
- 11. THE DRAINAGE EASEMENT (DE), AS SHOWN HEREON, IS HEREBY DEDICATED TO MIRASOL MASTER MAINTENANCE ASSOCIATION, INC., A FLORIDA CORPORATION, NOT FOR PROFIT, ITS SUCCESSORS AND ASSIGNS, IN PERPETUITY FOR DRAINAGE PURPOSES. THE MAINTENANCE OF ALL DRAINAGE FACILITIES LOCATED THEREIN SHALL BE THE PERPETUAL MAINTENANCE OBLIGATION OF SAID ASSOCIATION, INC., ITS SUCCESSORS AND ASSIGNS, WITHOUT RECOURSE TO THE CITY OF PALM BEACH GARDENS AND WITHOUT RECOURSE TO THE NORTHERN PALM BEACH COUNTY IMPROVEMENT DISTRICT.

IN WITNESS WHEREOF, TWC/MIRASOL, INC., A FLORIDA CORPORATION, AS GENERAL PARTNER OF TAYLOR WOODROW COMMUNITIES AT MIRASOL, LTD., A FLORIDA LIMITED PARTNERSHIP, HAS CAUSED THESE PRESENTS TO BE SIGNED BY ITS VICE PRESIDENT AND ITS CORPORATE SEAL TO BE AFFIXED HERETO, BY AND WITH THE AUTHORITY OF ITS BOARD OF DIRECTORS, THIS 10th DAY OF MAY, 2005.

TAYLOR WOODROW COMMUNITIES AT MIRASOL, LTD.,
A FLORIDA LIMITED PARTNERSHIP, f/k/a TWC/GOLF DIGEST, LTD.
BY: TWC/MIRASOL, INC., A FLORIDA CORPORATION,
f/k/a JCB GOLF VENTURES, INC.,
AS GENERAL PARTNER OF TAYLOR WOODROW COMMUNITIES AT
MIRASOL, LTD.
WITNESS: [Signature] BY: [Signature]
PRINT NAME: JANET J. BROCK CRAIG A. PERNA
VICE PRESIDENT
WITNESS: [Signature]
PRINT NAME: Joyce Lynn B. Patrick

ACKNOWLEDGEMENT

STATE OF FLORIDA)
COUNTY OF PALM BEACH)
BEFORE ME PERSONALLY APPEARED CRAIG A. PERNA WHO IS PERSONALLY KNOWN TO ME, OR HAS PRODUCED [Signature] AS IDENTIFICATION, AND WHO EXECUTED THE FOREGOING INSTRUMENT AS THE VICE PRESIDENT OF TWC/MIRASOL, INC., A FLORIDA CORPORATION, AS GENERAL PARTNER OF TAYLOR WOODROW COMMUNITIES AT MIRASOL, LTD., A FLORIDA LIMITED PARTNERSHIP, AND SEVERALLY ACKNOWLEDGED TO AND BEFORE ME THAT HE EXECUTED SUCH INSTRUMENT AS SUCH OFFICER OF SAID CORPORATION, AND THAT THE SEAL AFFIXED TO THE FOREGOING INSTRUMENT IS THE CORPORATE SEAL OF SAID CORPORATION AND THAT IT WAS AFFIXED TO SAID INSTRUMENT BY DUE AND REGULAR CORPORATE AUTHORITY.

WITNESS MY HAND AND OFFICIAL SEAL THIS 10th DAY OF MAY, 2005.
MY COMMISSION EXPIRES: 4/26/09
DATE
NOTARY PUBLIC: [Signature]
PRINT NAME: Victoria Reese
NOTARY LICENSE NO. DD 408296

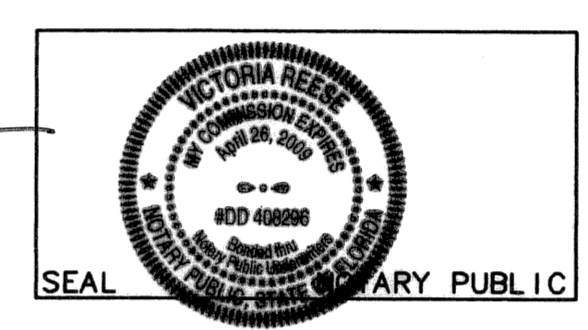

ACCEPTANCE OF RESERVATIONS

STATE OF FLORIDA)
COUNTY OF PALM BEACH)
MIRASOL MASTER MAINTENANCE ASSOCIATION, INC., A FLORIDA CORPORATION, NOT FOR PROFIT, HEREBY ACCEPTS THE DEDICATIONS OR RESERVATIONS TO SAID ASSOCIATION AS STATED AND SHOWN HEREON, AND HEREBY ACCEPTS ITS MAINTENANCE OBLIGATIONS FOR SAME AS STATED HEREON, DATED THIS 10th DAY OF MAY, 2005.
MIRASOL MASTER MAINTENANCE ASSOCIATION, INC.
A FLORIDA CORPORATION, NOT FOR PROFIT
WITNESS: [Signature] BY: [Signature]
PRINT NAME: JANET J. BROCK CRAIG A. PERNA
PRESIDENT
WITNESS: [Signature]
PRINT NAME: Joyce Lynn B. Patrick

ACKNOWLEDGEMENT

STATE OF FLORIDA)
COUNTY OF PALM BEACH)
BEFORE ME PERSONALLY APPEARED CRAIG A. PERNA WHO IS PERSONALLY KNOWN TO ME, OR HAS PRODUCED [Signature] AS IDENTIFICATION, AND WHO EXECUTED THE FOREGOING INSTRUMENT AS PRESIDENT OF MIRASOL MASTER MAINTENANCE ASSOCIATION, INC., A FLORIDA CORPORATION, NOT FOR PROFIT, AND SEVERALLY ACKNOWLEDGED TO AND BEFORE ME THAT HE EXECUTED SUCH INSTRUMENT AS SUCH OFFICER OF SAID CORPORATION, AND THAT THE SEAL AFFIXED TO THE FOREGOING INSTRUMENT IS THE CORPORATE SEAL OF SAID CORPORATION AND THAT IT WAS AFFIXED TO SAID INSTRUMENT BY DUE AND REGULAR CORPORATE AUTHORITY.

WITNESS MY HAND AND OFFICIAL SEAL THIS 10th DAY OF MAY, 2005.
MY COMMISSION EXPIRES: 4/26/09
DATE
NOTARY PUBLIC: [Signature]
PRINT NAME: Victoria Reese
NOTARY LICENSE NO. DD 408296

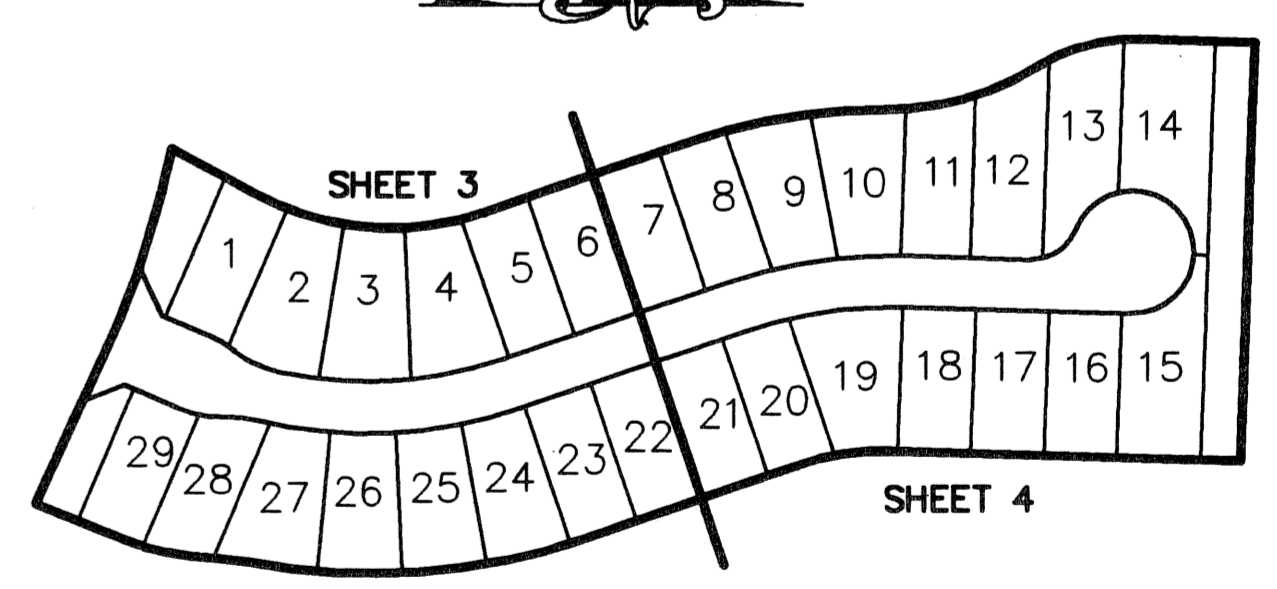
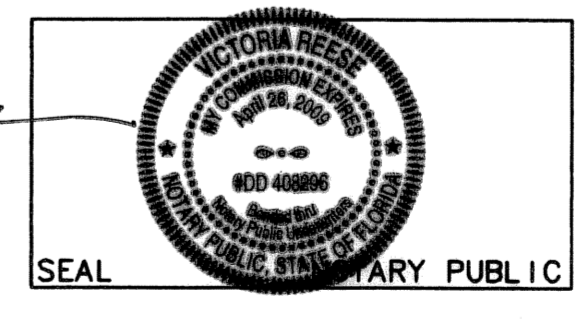

SHEET LOCATION MAP
NOT TO SCALE

SEAL TWC/MIRASOL, INC. SEAL MIRASOL MASTER MAINTENANCE ASSOCIATION, INC. SEAL CITY OF PALM BEACH GARDENS SEAL REVIEWING SURVEYOR AND MAPPER

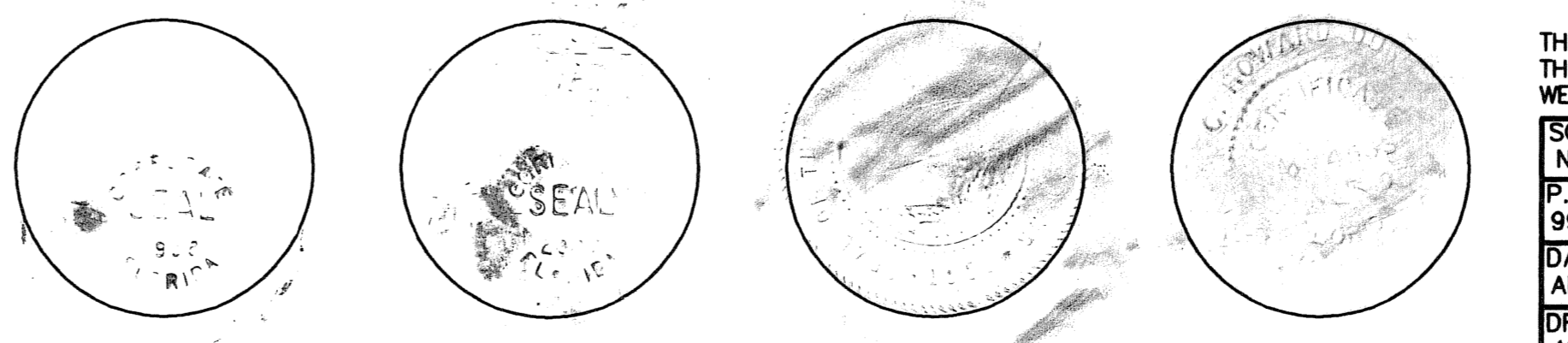

THIS INSTRUMENT WAS PREPARED BY MANUEL A. GUTIERREZ, P.S.M. IN THE OFFICES OF MOCK, ROOS & ASSOCIATES, INC., 5720 CORPORATE WAY, WEST PALM BEACH, FLORIDA 33407.
SCALE: N/A
P.A. NO.: 99370.00
DATE: APRIL, 2004
DRAWING NO. 42-42-03-124
FLORIDA L.B. NO. 48
MIRASOL PARCEL TWENTY-ONE
PART OF MIRASOL P.C.D.
BEING IN SECTION 03,
TOWNSHIP 42 SOUTH, RANGE 42 EAST,
CITY OF PALM BEACH GARDENS,
PALM BEACH COUNTY, FLORIDA

S:\Nov\10\p021\p021.dwg 5/1/2005 10:19:53 AM EDT

REVISED: 05-02-05
CAD FILE:
TAYLPA21\PA21RP01